



Amara

2015 **Report to  
Our Community**

## Dear Friends,

“Presenting children we serve with a world of possibilities, love, and even a little magic—the spirit of childhood.”

-Megan Myers, artist

Just like the inspiration for our new community mural “A Journey of Love” (see page 6), your generosity has inspired us to reach even more children in foster care. Thank you!

The journey to a loving and committed family can be a long and treacherous one. Your support makes it possible for Amara to fulfill its urgent mission: to ensure that every child in foster care has the love and support of a committed family—as quickly as possible, and for as long as each child needs.

Because of you, **more families** gained the skills and knowledge to parent kids in foster care—whether for two months, two years or forever. And you gave **more kids** a safe place to stay when they were suddenly removed from their homes through our new Emergency Sanctuary.

You also strengthened collaborations with **more child welfare partners**—including the State and other nonprofits—to work toward long-term, systemic change that will benefit more kids and families in the future.

Finally, you added **more volunteers** to amplify Amara’s reach and impact in the community, and provided more workshops and coaching to support families throughout their entire fostering and adopting journeys.

Thank you for investing in the safety and well-being of children in foster care. You inspire us to preserve the magic of growing up and the journey of love for these kids, **our kids**.

With much gratitude,

**John Morse**  
Executive Director

**Leasa Mayer**  
Board President



## Amara

We work to ensure that every child in foster care has the love and support of a committed family—as quickly as possible, and for as long as each child needs.

### \* Fostering & Adopting

We find and provide high-quality training, services, and ongoing support for families on their journey to parent children in foster care. We prepare families for reunification or adoption, to ensure the smoothest transitions possible for children.

### \* Emergency Sanctuary

We offer a safe temporary home for children who have been removed from their families by Child Protective Services or law enforcement.

### \* Post-Adoption

We recognize that adoption is not a singular event, but rather a lifelong journey. We are designing specific programs to provide ongoing support and resources to Amara families and adoptees.

## Emergency Sanctuary

2015 marked the first full year of operation for *Grandese’s Place*, the Amara Emergency Sanctuary in Seattle. *Grandese’s Place* is a temporary home for children who have been removed from their parents due to abuse or neglect. In 2015, our team of volunteers and staff cared for 216 children. Because of the Sanctuary, these kids did not have to wait in police stations or social workers’ offices, stay in hotels or have multiple one-night stays in strange places during their first few days in foster care. They were able to have a medical examination, stay in their school, be with their brothers or sisters, eat home-cooked meals, have a clean change of clothes, and above all, just be a kid. While families and social workers have the time to explore the best long-term options for each child, Sanctuary staff and volunteers are available 24/7 to help children through this difficult time. We are opening a second Emergency Sanctuary in Pierce County in late 2016 and actively building a volunteer program to support it.

*In the words of **Ivy Lowe**, one of our dedicated volunteers who was inspired to volunteer with us after seeing a story about Grandese’s Place on KING 5:*

“I volunteer because I’ve been so blessed and feel we are called to pay it forward. The fullness one feels from sharing self and resources is immeasurable and long lasting. You have wonderful memories of small moments that represent giant steps. A child’s smile, a little hand reaching out to you, hearing laughter and knowing for that moment you’ve made a difference.”

*In the words of one of our **guests**,*  
“This is how my heart feels at the Sanctuary.”



Ivy Lowe



Drawing by a Sanctuary guest

## Our Generous Friends in 2015

Thank you to the following donors who have made multi-year gifts and pledges to Amara. Your support enables Amara to push further and harder than ever before in order to change the lives of our community’s most vulnerable kids.

Anonymous (5)  
LaShaun Bellamy and Glenn Gregory  
The Maureen and Joe Brotherton Family  
Anne and Olivia Bryson Doyle  
Tere Carral and Jaja Okigwe Frazier Family Foundation  
Burke and Dolores Gibson  
Lynn and Bruce Gibson

Scott Gibson  
Dorothy Graham and Bill Knight  
Lakeside Industries & The Lee Family  
Lori and Terry Langston  
Jeanne Marie Lee  
Martha Lunbeck and Michael Brown  
Brian and Leasa Mayer  
Robert M. and Constance B. Moser

John and Mary Pat Osterhaus  
Cathy Pew  
Satterberg Foundation  
Greg and Susan Smallidge  
Tony and Jean Stewart  
Ginny Trethewey  
Keith and Erin Vernon  
Washington Women’s Foundation  
Walt and Christine Zabriskie



**Trevor** has brought Derek and Tatiana Hoshiko more joy and responsibility than they ever would have expected. With their wedding just weeks away, Derek and Tatiana had put referrals on hold. Then, they got a call from their Amara caseworker about Trevor, and decided they couldn't say no - this child needed them. By growing strong relationships with Trevor's extended birth family, including attending family events and spending holidays together, and keeping a child-centered approach, Derek and Tatiana stayed grounded through the possibility of reunification and adding a child to their busy lives.

*Derek and Tatiana adopted Trevor in August 2015.*

**“We gained a family. We didn't just adopt a child, we adopted a family. It's really cool. It's pretty magical.”**

**– Tatiana Hoshiko**

**Adam's** joyful ability to connect with others using just his brilliant smile is an inspiration to both his moms. Erin and Sara came to Amara with a specific interest in parenting a child with cognitive disabilities or medical needs. And when they saw Adam's referral, something caught their hearts. They met him on Mother's Day, and he moved in that month. Erin and Sara now count Adam's birth family and his previous foster parents as part of their own community.

*Erin and Sara adopted Adam in May 2015.*

**“I love watching the world through Adam's eyes. I'm in awe of how amazing he is, how much we learn from him.”**

**– Erin Flagstad**



Our sincere thanks to the many individuals, foundations, and corporations who supported Amara with a financial gift in 2015. With your generosity, we are making strides toward our vision of “A Home for Every Child.”

**\$50,000 and above**

- The Anderson Foundation
- CFOS Foundation
- Gene J. Colin
- Gary E. Milgard Family Foundation
- KaBOOM!
- D.V. and Ida McEachern Charitable Trust
- United Way of King County

**\$25,000 to \$49,999**

- Anonymous
- Keri Ellison and Rob MacAulay
- Thomas V. Giddens Jr. Foundation
- The Grousemont Foundation
- Medina Foundation

**\$10,000 to \$24,999**

- Anonymous (2)
- Costco Wholesale
- CRG Events
- Delta Airlines
- Overton and Katharine Dennis Fund
- Ferguson Construction
- The Foster Foundation
- Carol and John Gallagher
- Glaser Foundation
- Susan Hettinger and John Brottem
- Microsoft Giving Campaign
- Nesholm Family Foundation
- NW Children's Fund
- OneFamily Foundation
- The Pew Charitable Trusts
- Judy Pigott
- Puyallup Tribe Charity Fund

- Ann Ramsay-Jenkins
- RealNetworks Foundation
- The Sharkey Foundation
- Tulalip Tribes Charitable Fund
- George A. and Marion M. Wilson Foundation

**\$5,000 to \$9,999**

- Carol and Paul Abodeely
- Tom Alberg and Judi Beck
- Mike and Lisa Anderson
- Anonymous
- Bobbe and Jon Bridge
- Cynthia and Steve Cordial
- Judy Foss
- The Gottfried and Mary Fuchs Foundation
- Hanson Consulting Group

- Sue and Dave Holt
- Robert G. Homchick
- Craig and Danna Kinzer
- Craig Martin
- Linda Marzano and Julie Beall
- Moccasin Lake Foundation
- Moneytree
- Nordstrom
- Matthew G. Norton Company
- John and Deanna Oppenheimer
- John and Mary Pat Osterhaus
- Perkins Coie
- Laura Sanders
- Shirley and David Urdal
- Todd and Ann Vacura
- Catherine Holmes Wilkins Foundation

**\$2,500 to \$4,999**

- Anchor QEA
- Anonymous (6)
- David and Cindy Baker
- The James E. & Constance L. Bell Foundation
- Joel and Maureen Benoliel
- Scot and Catherine Carr
- Ruth A. Conn
- Laura and Mike Delman
- Nathan and Lisa Every
- Catherine Gleason and Wayne Johnson
- Val, Greg and Hannah Gorder
- Amy and Peter Hanson
- Allison Herzog
- Pete Higgins and Leslie Magid Higgins

- Buzz and Terry James
- Kawabe Memorial Fund
- Lynne and Norman Langseth
- Rob and Cindy Larsen
- Sharon Lee
- Timothy Llewellyn
- Chris and Clay Patmont
- Diego Piacentini and Monica Nicoli
- Pleas Family Foundation
- Rudd Company, Inc.
- Tom and Deborah Schadt
- Heather Shilling and Patrick Gearing
- Daniel A. Sigler
- Andy and Jeanne Stephens
- Cynthia Stroum
- Scott and Ally Svenson
- Lyn Tangen and Dick Barbieri
- Windermere Real Estate/Capitol Hill

**\$1,000 to \$2,499**

- Dean and Vicki Allen
- Fernando Alvarado
- Anonymous (4)
- AvalonBay Communities, Inc.
- Pam Avriett
- Ron and Joan Bayley
- Karyn Beckley
- Tom and Jody Beckwith
- Jill and Bruce Bjerke
- Paula and Wally Boos
- Bob and Julie Breshock
- Kyle Bryan and Daniel Monda
- Lucie and John Campbell
- Shay and Carlton Carl
- Michael and Christian Carroll
- Margery Lovely Ceccarelli

## Meeting the need in Pierce County

We are building a stronger presence in Pierce County and the South Sound to meet urgent needs and provide services closer to the children and families we serve in this region.

## One Family One Team Partnership

We are building on our work in the One Family One Team public/private partnership to improve outcomes for children and families in Washington State's child welfare system, which aims to ensure that children who come in contact with the courts achieve stability quickly and safely.

## Oliver Portal

We are pioneering the creation of a Washington State foster family online portal Oliver, designed by University of Washington's Partners for Our Children, to improve the foster family licensing experience. This is the first-of-its-kind collaboration between private child placement agencies to attract more families, streamline the foster licensing process, and ultimately serve more children in foster care.



"A Journey of Love" mural with artist Megan Myers

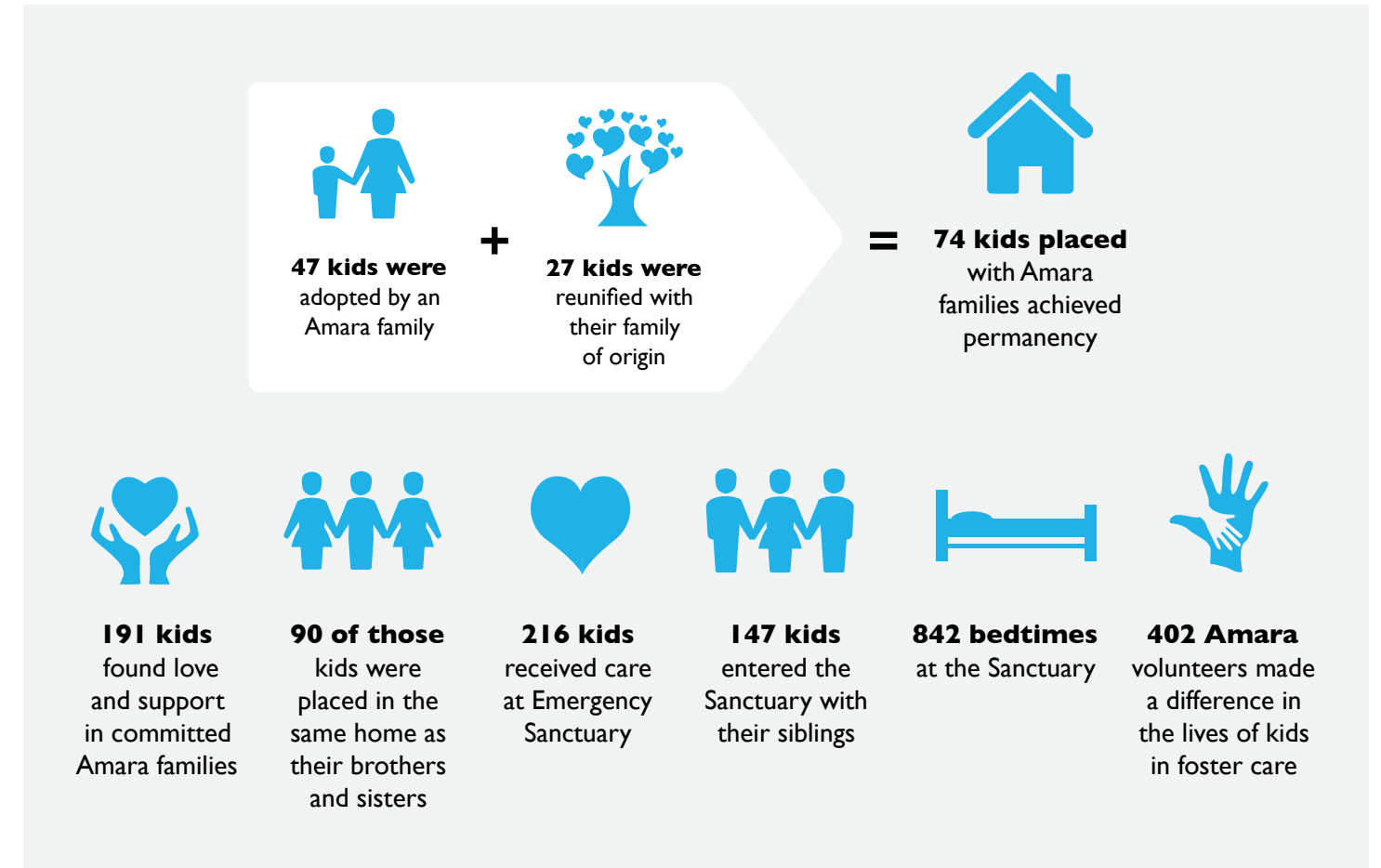

Matt and Hillery Clark  
 Mark Cliggett and Janet Vogelzang  
 Scott and Erin Dahlgren  
 Deeny Construction  
 Adam Diamond and Fred Swanson  
 Nancy and Bob Dickerson  
 Don and Merrily Dicks  
 Richard and Kerry Dillhoff  
 Christina and Patrick Donka  
 Natasha and Brandon Ehrlich  
 Sheila Evans  
 Brett and Nu Flegg  
 Janet Frohnmayer and David Marquez  
 Annelise Gaaserud  
 Bill & Melinda Gates Foundation  
 Steven R. and Diane L. Gies  
 Juan and Ximena Gomez  
 Bob and Clover Gooding  
 Stephen and Joanne Graham  
 Julie Gralow and Hugh Allen

Ajay Gupta  
 Susie and Carter Harrington  
 Thomas F. Herche  
 Stephen and Sheela Hodges  
 Tom and Sydney Hodge  
 Christina and John Hogan  
 Intermec Foundation  
 Mac Park and Laurel Jamison  
 Marilyn Jensen  
 Brent Johnson  
 James and Holly Johnson  
 Bob and Ginny Kane  
 Sam and Melinda LeClerq  
 Mark and Nancy Lee  
 Tim and Tina Lee  
 Carl and Carrie Lovsted  
 Drew and Chris Lucurell  
 Elsie and Richard Magnuson  
 Jim and Sheila Mallahan  
 Ann and Michael Markman  
 Brian and Glenn Mason

Molly and James McCullough  
 Alyson McGregor  
 Morningside Foundation  
 Mr. and Mrs. J. Shan Mullin  
 Peter and Lindsay Murphy  
 Cozen O'Connor  
 Ron and Kelly Paananen  
 Alan and Lois Park  
 H. Stewart Parker  
 Dennis and Mary Patrick  
 Ann and Craig Peterson  
 Julianne and Ryan Peterson  
 K.C. and Shonagh Pleas  
 Kelly Pleas  
 Chip and Tina Ragen  
 Blair and Sarah Rasmussen  
 Colleen Raymond  
 Terry L. Reed  
 James D. Regan  
 John Resing and Dorothy Nelson  
 Rebecca and Bruce Rinne

ROMAC Industries  
 Sarah and Kent Rowe  
 Elizabeth Scheuer  
 Seattle Children's  
 Kim and Garrett Silver  
 Soha & Lang  
 Ariel Somppi  
 Charlene Steinhauer  
 Linda and Peter Stoner  
 Dennis and Mary Patrick  
 Kent Stowell and Francina Russell  
 Jane and Todd Summerfelt  
 Mark Suzman and Katherine Switz  
 Clare Taylor  
 Thomas C. Wright Foundation  
 Virginia Mason Medical Center  
 Laura and Allen Vizzutti  
 Molly and Constantin von Mitschke  
 Collande  
 Sean and Megan Walton  
 Kathleen Weber and Bill Shain

Dane and Barbara Wingerson  
 Howard S. Wright  
 Tachi and Leslie Yamada  
 Julie and Norman Yee  
 Amy Zimerman, Cedarmere Foundation

**\$500 to \$999**

Steve and Joanne Adams  
 David and Carol Andersen  
 Anonymous (5)  
 Paul and Deborah Apodaca  
 Stacy Augustine  
 Janis Avery and Mary Kabrich  
 Blueprint Consulting Services  
 Barbara and Jack Bryce  
 Teresa and Sean Canady  
 Julie Coleman  
 Harold S. Cooper  
 Sean and Dorothy Corry

Camille Crowell  
 Dondi Cupp and David Roberts  
 Jonathan Davidson and Dale Maeshiro  
 Joseph Dobler  
 Shanon Doolittle and Mike van de Merwe  
 Kenneth and Pamela Eakes  
 Nancy Ellison  
 Theresa and Dan Evans  
 Alyssa Farber and Grant Cole  
 Jens M. Fischer  
 Mary K. Fischer  
 Gary Fluhrer  
 Lela and Harley Franco  
 Jon and Jill Gilbert  
 Barb and Steve Grange  
 Frank Greer and Stephanie Solien  
 Leonard Henzke  
 Rafael Hernandez  
 John Gordon Hill and Ellen Hill

Suzanne Hittman  
 Allison Hogue and Richard Floisand  
 Fletcher Holmquist  
 Megan Holt  
 Representative Ruth Kagi  
 Ashley Hulsey and Marc Kittner  
 Robert and Arlene Ingersoll  
 Nancy and Stosh Jackson  
 Jeremy and Jacquelyn Jaech  
 Sherri Jemley  
 Edward Jenkins  
 Steven and Carolyn Judd  
 Dr. Benjamin Lacey  
 Norm and Jane Langill  
 Jane Lewis  
 Tricia McKay Lincoln  
 David and Paige Linton  
 Elizabeth Martin  
 Melissa Martin  
 Dennis and Barbara Matthews  
 Colleen McMonagle and

Anthony Peters  
 Philip S. Morse  
 Rebecca Morton and Ann Schuessler  
 Christine Munson  
 Daniel Narloch  
 Wendy Norman  
 Kate and Jerry Parent  
 Dick and Patsy Pattison  
 Robert and Jennifer Peters  
 Kirsten Pope  
 PUBLIC47  
 G. Eric and Susan Pucher  
 Anne Redman  
 Michael Ricketts  
 Riley and Nancy Pleas Family Foundation  
 Kate Roosevelt and Caroline Maillard  
 Mary and Greg Rosencrans  
 Tanya Saucedo  
 Scott Schenker  
 Julie Schott



**Amara 2015 Board of Directors**

- |                              |                 |
|------------------------------|-----------------|
| Leasa Mayer, President       | Lori Langston   |
| Tony Stewart, Past President | Robert Moser    |
| Walter Zabriskie, Treasurer  | Jaja Okigwe     |
| Susan Smallidge, Secretary   | Cathy Pew, MD   |
| LaShaun Bellamy              | Robin Rothe     |
| Libuse Binder                | Ginny Trethewey |
| Anne Bryson Doyle            | Craig Wright    |
| Stacey Devenney              |                 |
| Alan Frazier                 |                 |
| Dorothy Graham               |                 |

**Amara Advisory Council**

- |                                |                     |
|--------------------------------|---------------------|
| Dean Allen                     | Steve Graham        |
| Joel Benoiel                   | Susan Hettinger     |
| Justice Bobbe J. Bridge (ret.) | Fred Jarrett        |
| Brad Brown                     | Shan Mullin         |
| Phyllis Campbell               | Deanna Oppenheimer  |
| Bob Day, MD                    | H. Stewart Parker   |
| Jean Enersen                   | Rep. Eric Pettigrew |
| Alan Frazier                   |                     |

John Morse, Executive Director

Robert and Lawson Sebris  
Mimi and Martin S. Siegel  
Jane and Gene Silberberg  
Kenneth Stammer  
John Stewart  
Paul and Linda Suzman  
Symetra Gives  
Dick and Barb Taylor  
Jennifer Lange Taylor  
Teller & Associates, PLLC  
Tidewater Barge Lines, Inc.  
Bo and Kyle Trethewey  
Jim and Mary Ellen Weber  
Dwight and Rinku Wheaton  
Craig Wright and Heidi Dahmen  
Wright  
Dorothy Yang and Ray Carlsen  
Dianna Zaorski and Robert Shook

**Up to \$499**

Kathy and Tom Absher  
Access Windows and Glass  
Jonathan Acierto  
Megan Ackaert  
Christopher Acker  
Heidi Adams and Raphael He Does It  
Theresa Adams  
Alan Adarem  
Amazon  
Travis Ames  
Courtney Anderson  
Jennifer Anderson  
Marty Anderson  
Roger Anderson and Lisa Gurvich-Anderson  
Anonymous (25)  
Justin Armstrong  
Stephanie Artati  
Elizabeth Atofau  
Marco Bellini  
Linda and Brad Augustine

Christina Austin  
Michelle Bagshaw and Guy Freeman  
Sally Bagshaw  
Arlesia Bailey  
Kate and Caleb Banta-Green  
Chappell and Tersh Barber  
Kent Barber  
Rebecca Barnett  
Bartell's  
Adam Baruffi  
Gustavo Basualdo  
Mary Batterson  
Beacon Development Group  
Ruth and Sandy Becker  
Todd Beck  
David L. and Jane A. Beckstead  
Tanya Bednarski  
Karen Bell  
Thomas M. Bell  
Dawn Atkin  
Barbara Bendrick

Shane and Peggy Bennett  
Abraham Bergman  
Karen Oswald Bethards  
John and Erika Bigelow  
Lawrence Bigham  
Justin and Anna Bird  
Janice and Dave Bishop  
Scott K. Bishop  
John and Maria Bliss  
Kenneth Block  
Gustavo Blum  
Theresa Bombaro  
Branden Born  
Bruce and Cynthia Bortz  
Lu-Ann Branch and Eric Roecks  
Traci Brandon  
Trevor Braun  
David Braza  
Leo and Carole Breitman  
Susan and Brad Brickman  
Joey and Allison Brotherton

Kathryn Brown  
Von and Amy Brustkern  
Deanne and Sam Bryan  
Bruce Buchberger  
Kelvie and Justin Buckley  
Lorain Buckley  
Rachel and David Bukey  
Sarah Bullock  
Howard and Kay Burton  
Phil Burtscher  
Sharelle and Kelvin Byrd  
Terri and Bryan Caditz  
Tom and Sara Cahill  
Abigail Caldwell  
Michael Campbell  
Wally and Sally Campbell  
Fred and Sheila Capestany  
Marina Cappagli  
Hillary Carey  
Eric Carlsen  
Doug Carroll

Frances Carr  
Kelly and Jody Carroll  
Robert Carroll  
Lauren Carson  
Linda Carey  
Shannon Cary  
Mary Casey  
Paul Cavanaugh and Patricia Lynch-Cavanaugh  
Mark Caviness  
Colette Chan  
Venkatesh Chandrasekharan  
Lesley Chapin  
Kenneth C. Charlton  
Jared Chase  
Elise Chayot and Ellen Bevington  
Paul Chiocco and Doug McCrary  
Jessica Lee Cho  
Elizabeth Ciapala  
Kelsea Cicione  
Nicole Clark

Ameris Cleary  
David Clifton  
Janice Clifton  
M. Cobb  
Barbara and Don Cohen  
Muffie and Bob Cohen  
Sara Colling  
Jo Ann Hardee Collinge  
Ken Colling  
Aaron Colwell  
Gwen Colwell  
Scott Combs  
Commercial Interiors, Inc.  
Peg Conley  
Jan K. and Curt Cooper  
Jeffrey and Diane Cooper  
Robin Corak  
Jeff Corbett  
Leanne Corcoran and Rachel Ligtenberg  
Adam and Whitney Cornell

Carolyn Counihan  
Chuck Cowan and Ronnie Levitt  
Karl Allison and Karen Lang Crane  
Robert Cranmer  
Mark Crippen  
Jane Cui  
Tim and Anne Curran  
John Dacy  
Kate Daly and Frank Blanchette  
Anna Daniel  
Ben Danielson  
Mark Davis  
Sterling Davis and Bonnie Taylor  
Susan Crampton Davis  
Marlowe Dayley  
Lynn and Richard Du Bey  
Melinda De Lanoy  
Heidi de Laubenfels  
Nicolette de Reuck  
Jon Deeny  
Terence P. Deeny

# 2015 Financial Review

## Assets

Cash & equivalents	\$ 435,504
Accounts receivable	\$ 796,544
Prepaid and other	\$ 170,746
Pledges receivable, long-term	\$ 1,476,133
Fixed assets	\$ 6,416,153
<b>Total Assets</b>	<b>\$ 9,295,080</b>

## Liabilities

Current liabilities	\$ 495,655
Long-term liabilities	\$ 5,248,782
<b>Total Liabilities</b>	<b>\$ 5,744,437</b>

## Net Assets

Unrestricted	\$ 1,246,038
Temporarily Restricted	\$ 2,304,605
<b>Total Net Assets</b>	<b>\$ 3,550,643</b>

<b>Total Liabilities and Net Assets</b>	<b>\$ 9,295,080</b>
---	---------------------

Lisa A. DeGoede  
Marie-Astrid Dehoux  
Paul and Joan Delay  
Joshua J. Demetrescu  
Stacey and Barry Devenney  
Sandi and Bob Dexter  
Chad and Tiffany Dial  
Ryan Dibble  
Dianne Dickerson  
Stacey Dillon  
Alison Dillow  
Bernadene Dochnahl  
Anna Dong  
Christopher Drajem and Patrick Sexton  
Bill Drea  
Maria and Peter Drury  
Karrie Dubose  
Nora Duffy  
Todd and Julie Dunnington  
Lorri Dunsmore

Susan and Lewis Edelheit  
Ed Edelstein  
Duke Eide  
Patricia Endicott  
Garrett Epling  
David Epstein  
Jeffrey Erbstein  
Vivian Erickson  
Ryan and Abigail Espergard  
Amanda Evans  
Fletcher Evans  
Fay Farber  
Adrienne Farrow  
Christopher Faulkner  
Joel and Leslie Ferrell  
Stephen Festor and Darby Ducomb  
Stephan Fihn  
Jon Fine and Paula Selis  
Cindy Finel  
Debbie Finel

Crystal Finkelstein  
Margaret Fischer  
Maura and Tom FitzMacken  
Kitty Flaherty  
Renee Flaten  
Christina Flevaris  
Lisa Floyd  
Andy Forsberg  
John Forrest  
Foster Champs  
Barbara Frank  
Cynthia and Jon Franklin  
Sam Franklin  
Robert D. and Sue Frause  
JoAnna Frazier  
Jessica Frederick and Seneca Garber  
Mark and Kimberly Fredericks  
Joe Fugere  
Bill Fuld

Alden Garrett  
Eva Gavant  
Mona Gedney  
Rosamund Ghan and Curt Ghan  
Chris Ghioni  
Hoyt and Donita Gier  
Girl Scout Troop 50680  
Lisa Golden  
Jennifer and Gary Gonther  
Rose Goodman  
Google  
Manash Goswami  
Michelle M Gothard  
Chuck and Karen Gottschalk  
Charity Gourley  
Brooke Gardner  
James Grazko  
Barry Green  
Fanny Green  
Maria Groen

Felicia Guity  
Payal Tiwana Gupta  
Scott Guettinger  
Michelle Haag  
Lisa Hacker  
Barbara Hadley  
Ruth Ann Halford  
Jon and Amy Hall  
Dr. Alexander and Heidi Hamling  
Beth Hammonds  
Cole Hardman  
Lisa Harper  
Christina Harris  
Jennifer Harris  
Jeri Harris  
Matt Harris and Gina Fridley  
Julie Hastings  
Susan and Rick Hathaway  
Jim Havens  
Jill Hawkins

Jim and Barbie Hawkins  
Laura Haynes  
Nicole Heath  
Julie Heimbigner  
Tia and Chris Heim  
Kathryn Helde  
Chris Herbert  
Lauren Heyne and Leon Lagmay  
Pamela Hiatt  
Molly Hilfman  
Merrille Hilton  
Jennifer Hing  
Jane Hinton and Teriann Vaughan  
Alykhan Hirani  
Jaime and Aaron Hoard  
Ginny Hoban  
Marnie Holen  
Preston Holland  
Andrew and Anne Holloway  
Sheila Holmes  
Sarah Hopper  
Justin B. Inouye  
Tag Jacklin and Tiffany Speron  
John and Joanne Jacoby  
Fred Jarrett  
Rachel and Brian Jennison  
Paul Jensen  
Alison Jessen  
Lin Jiang  
Jason and Helen Johnson  
Kirk Johnson  
Matthew Johnson  
Penny Johnson  
Brian and Julia Johnston  
Dana Joiner and Nora Bacon  
David and Kristi Joneschild  
David S. Jones  
Dean and Stacy Jones  
Mr. and Mrs. William Jones  
Waylon Jones  
Sarah Jorgensen  
Kathleen Judd and Colleen Kennedy  
Bree Kame' enui-Ramirez and Miguel Ramirez  
Megan Karch and Aly Vander Stoep  
Kara Karmel  
Brooke Karr  
Christopher and Ellen Kauffman  
Brian and Nhora Keith  
Dana and Shane Kim  
Molly King  
Peggy King and Joel McCulloch  
Ajay Kinger  
Marie Kirk  
Shulamit Kleinerman  
Charles and Dorsee Klement  
Joyce Kling  
Jessica Knight  
Oscar Koenders  
Ralph and Deborah Kosche  
Ana Kostic  
Kent Koth and Ling Yeh  
Jon LaFollette  
Darla Lalicker  
Ariana Lallone  
Irena Lam  
Tina LaPadula and Boyd Post  
Jennifer Lapensee  
John LaPlante and Karen Kasameyer  
Kevin and Jane LaVigne  
Courtney Lawson  
Julie Lawson

Diana Lee  
Steven Lee  
Ricardo Leon  
Carolyn Lesser  
Mandy Levenberg  
Sharon Levine and Sally Hill  
Alan and Sharon Levy  
Norm and Denise Levy  
Anita Lewis  
Jim Liming  
Jim Linardos  
Mark Linton  
Stella Llewellyn  
Masako Kodama  
Paulina Lopez  
Diane Lostrangio and Joe Anderton  
Mary Lovely and Jim Quanci  
Carol Lowe  
Ivy Lowe  
Sarah Lukacs  
Shane Lyons  
James and Karen Madison  
Jennifer Maeser  
Molly B. Magee and Jane E. Hitti  
Maria Mahowald  
Judy Maleng  
Mark Maleng  
Kristi Mandt  
Philip Marks  
Rosemary Marquis  
David and Jo Ann Marshall  
Deverick Martin  
Sam and Elizabeth Martin  
Shirley M. Martinsen  
Bob and Cindy Masin  
John and Sharon Mason  
Joan Matheson  
Carmen Matsumoto  
Ryan Matthews and Niki Polley  
Keegan and Tyler Mays-Childers  
Peter and Jenny McAuliffe  
Andrew McCaffrey  
Zan and Tara McColloch-Lussier  
Georgia S. McDade, PhD  
Margi McDevitt  
Ann Marie J McGee  
Fidelma McGinn and Randy Rossland  
Tim and Jeannie McGinnis  
Rev. Dr. Samuel B. McKinney  
William McNamara  
Marilyn McNeil  
Louise Meier  
Ruth Metzger  
Robyn Meyer  
Linda M. Middleton  
Otis Milam  
Joel Miller  
Norma Miller  
Raeann Miller  
Molly Mills  
The Mockingbird Society  
Joanne and Bruce Montgomery  
Alan and Anne Moore  
Joyce Morinaka  
Charles Lee Moriwaki and Carla Okigwe  
Sara Morris and Will Rava  
Rene Morrissey and Emily Westerholm  
Chris Morse  
Eric Morse  
Chandra and Andrew Mullenix

Donna Murphy  
Ryan Murphy  
Linda Baird Musson  
Kate Naeseth  
Sara Nagy  
Anna C Nanavati  
Emily Nausea  
Christine Negra  
Mary L. Nelson  
Ruth Nelson  
Alison Nesmith and Phil Roberts  
Dr. Thomas Neumann  
Ngh Nguyen  
Jan Nicholas  
Sheri Nickel  
Molly and Allen Nielson  
Richard & Leanne Nishi-Wong  
Courtney Noble and Thomas Bates  
Barbara Noonan  
Jayne Oberle  
Dianne and Steve O'Brien  
Louis and Susan O'Callaghan  
John and Nancy Odegard  
Michele Ohge  
Marybeth O'Neill  
The Robert and Marcia Oswald Family Foundation  
Lawrence E. Parks and Deborah B. Dollard  
Lisa Parrott  
Sandra J. Parry  
Patrick and Julie Paulich  
Jennifer and Mark Pawlosky  
Jon and Jeannie Payne  
Marisa Pena and John Silverman  
Kristine Perry  
Mary Petrie  
Kelly and Mike Phelan  
Jason Phraner  
Carl and Donna Platou  
Joe Pomata  
Jonathan Porretta  
Barbara Potashnick  
Jeffrey Pozarski and Natalie Lecher-Pozarski  
Kelly Price  
Daniel and ViAnn Pugel  
Robert Purcell  
Nanette M. Pyne  
Amy Quackenbush  
Brian Quint  
Carl L. Rabun, Jr.  
Trey Rabun  
Roger and Kathy Rahlfs  
Rob Raile  
Dawn Rains  
The Rauch Family  
Lillian Rehrmann  
Thelma Reilly  
Jordan Reimer  
Megan Reynolds  
Jeff Richards  
Katherine Richards  
Lauren Richins  
Ronald and Monica Riva  
Matthew Roberts  
Patrick Robert  
Jerry J. Robinson  
Jon Rodriguez  
Cheryl and Paul Roe  
Lori and John Roeller  
Margie Roe  
Linda Williams Rorem and Rich Rorem  
Rose Hill Investment Group  
Asika Rosebrough

Lindsey Rose  
Sarah Rosencrans  
Kathy Rossol  
Edith and Eric Rothenberg  
Debbie Rough-Mack  
Dr. Leon Rowland  
Harvey Rubinstein and Sharon Hammel  
Amy and Matt Rudolf  
Mark Ruffo and Jared Baeten  
Michael and Lori Russell  
Andrew Sachs  
Jerry Sale  
Nicole P. Salisbury  
Allen J. Salmieri  
Ingrid Salmon  
Kathleen Sanders  
Chris Sandman  
Gary Sandwick  
Jenny Sax  
Scott and Melissa Schaefer  
Sarah Schaeffer  
Pamela and Jamie Schell  
Daphne R. Schneider  
Jessica H. Schneller  
Maria and Jan Schonander  
Emily Schrock  
Wendy Schuler  
Sarah Scott  
Audrey and Bob Seale  
Tim and Kimberly Searing  
Betsy Seaton  
David and Heidi Seligman  
Rajiv Sengupta  
Helen Sernett  
Theresa Ann Shaw  
Christina Sheehan  
Tyrone Sheffey  
Marilyn Sheldon  
Phil Sherburne and Susan Casabona  
Jay and Sarah Shewell  
Elisa and Mark Shotwell  
Daniel Shreter  
Cynthia and David Shurtleff  
Carrie and Zacharee Siahpush  
Emily Sigler and Chris Gonzalez  
Sharon M. Sigler  
Fred and Ellie Silverstein  
Janine and Jason Simon  
Jennifer and Mika Sinanan  
Keith and Hillary Slawson  
Brandon and Layne Slone  
Bubba Smallidge  
Amy and Morgan Smith  
Andrew Smith  
Marti Smithsund  
Pat Smith  
David Smukowski and Patricia Helberg  
Erica Snow  
Sound Oil  
Tyrone and Sara So  
Bradley and Ellen Spear  
Jeannie and Colin Sprague  
SR. Building Services  
Eileen Stallman  
Jo-Anne Stamerjohn  
Starbucks Corporate Giving  
Anna Steffeny  
Jennifer Ann Stern  
Chris and Dave Stevenson  
Marcia Stevenson  
Kathleen and Jeff Stickney  
Christine Stoll  
Tim and Lori Stone  
Shirley Strachan  
Sarah Stachowiak

Jenn Strutzel  
Kimberly Superneau  
Michi Suzuki and Jeanine Burke  
Katrina and Kevin Tabari  
Matt and Dr. Traci Taggart  
Matthew Talbot and Traci Nelson  
Jack and Frieda Taub  
Jim and Melissa Teichman  
Jim Theofelis  
Dan and Carla Thieme  
Hilaire Thomas  
James and Nora Tisdell  
Eden Toner  
Jonathan Toren  
Leslie Torve  
Christy N. Ulleland  
Dave and Karlene Umbaugh  
United Health Group  
Brandt Urban  
Gayla Vaillancourt  
Josh Van Achtenberg and Andrew Wood  
Christina Vandenbosch  
Lalitha Venkataraman  
Sue and John Verduin  
Josh and Sarah Viles  
Margaret Vincent  
Ila Wagner  
Lindsay Wagner  
Jody Waits  
Mark Walesby  
Calvin and Katherine Wallace  
Kelly Wallace  
Patti Wall  
Laura and Michael Walton  
Nan B. Walton  
Kelly Warner-King  
Washington State Patrol Troopers Association  
Lucretia Way  
Freddie and Jordan Weaver-Lee  
Carol Webster  
Nancy Weil  
Arlecier West  
Jan and Rick West  
Elizabeth V. White  
Eric and Amanda Wicklund  
Cameron Wiebe  
Melanie R. Wilhoite  
Nancy Williams  
Rachael Williams  
Jennifer and John Winton  
Heike Wolfe  
Matt Woltman  
Carolyn Wootton  
Ilana Yagudayev  
Stephanie Ybarra  
Carly Young  
Sara E. Young-Becker  
Guohua Yuan  
Suzanne and Tom Zahniser  
Giselle Zapata-Garcia  
David Zapolsky and Lynn Hubbard  
Dom Ziccardi

*We offer our sincere apology if we inadvertently omitted or misspelled any supporter's name. If this has happened, please contact us at 206.260.1700 so we can correct our records. Those who contributed after December 31, 2015 will be listed in next year's Report to our Community.*

## 2015 Revenue

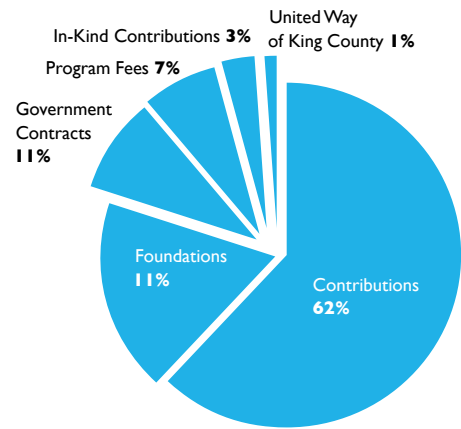

**Total Revenue: \$ 5,212,226**

## 2015 Expenses

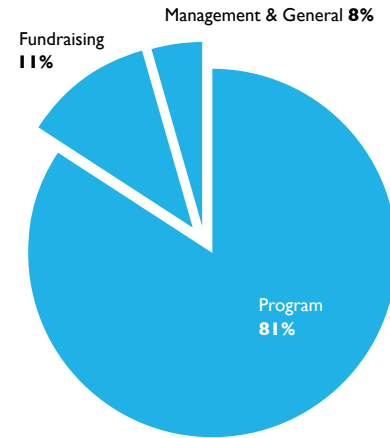

**Total Expenses: \$ 3,129,784**

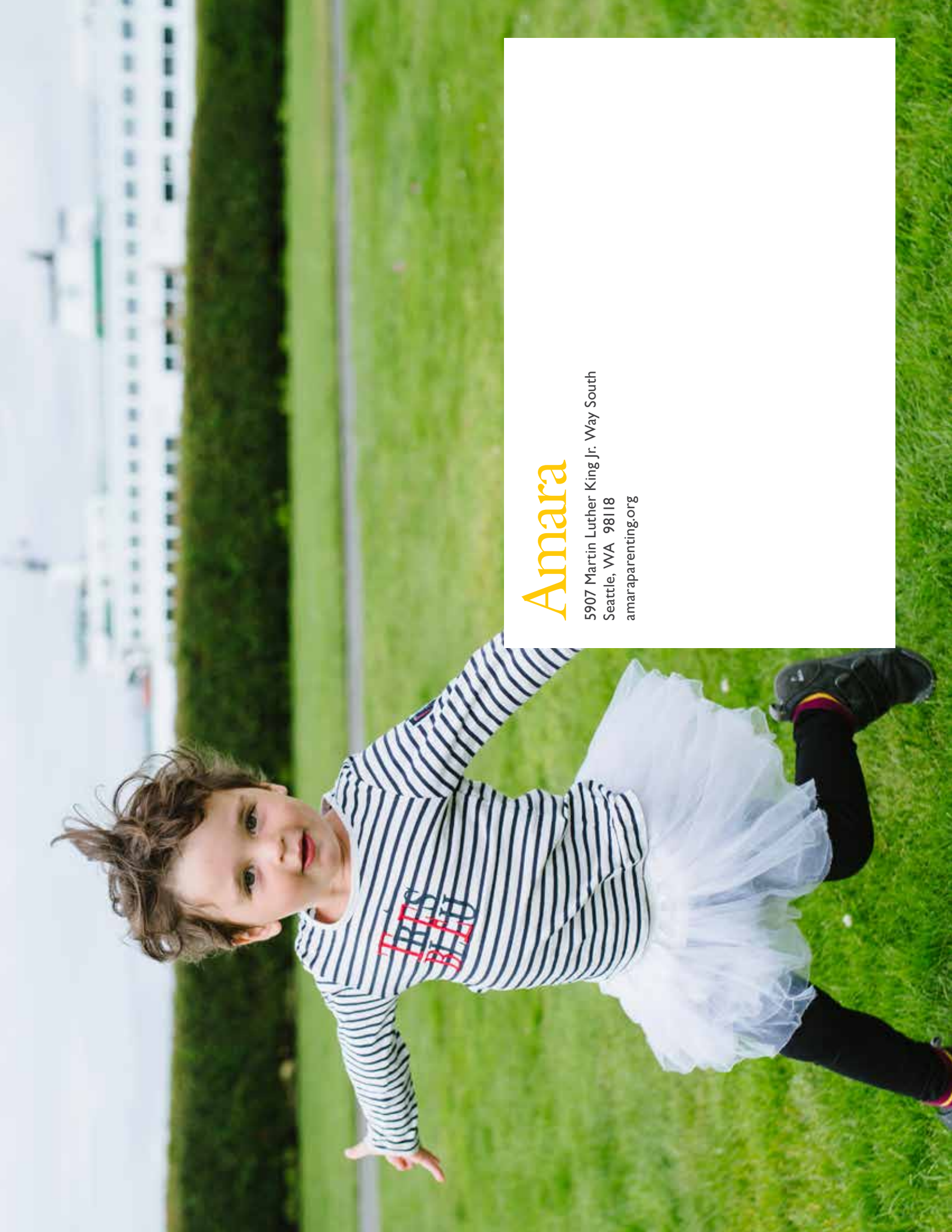

# Amara

5907 Martin Luther King Jr. Way South  
Seattle, WA 98118  
[amaraparenting.org](http://amaraparenting.org)